



The  
**Property  
Selling**  
company™

---

Tel 0800 111 4118

Email [hello@thepropertysellingcompany.co.uk](mailto:hello@thepropertysellingcompany.co.uk)

Web [www.thepropertysellingcompany.co.uk](http://www.thepropertysellingcompany.co.uk)



**101 Bessemer Drive, Newport, NP19 4TN**  
**Asking price £250,000**

We are pleased to present this 3 bed detached property.

Located on Bessemer Drive in Newport. The property is set within the Glan Llyn estate, boasting an excellent scenic location, as well as great local amenities, local schools and access links onto the M4 Motorway. The property is set on a quiet location with close access to the local pond and park for scenic walks.

This property is perfect for a first time buyer or someone looking to invest.

Call the office today to get a viewing!

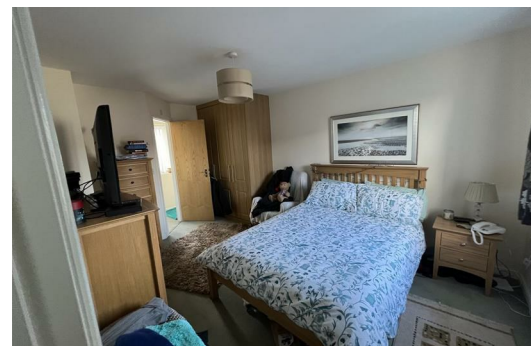

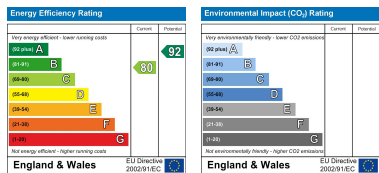

- Freehold
- Off road parking and garage
- Good location with easy access to M4
- Amenities and shops nearby
- Close to transport links
- Timber frame construction
- Still within New Build NHBC warranty

